50 km/u Tervuursesteenweg Perk

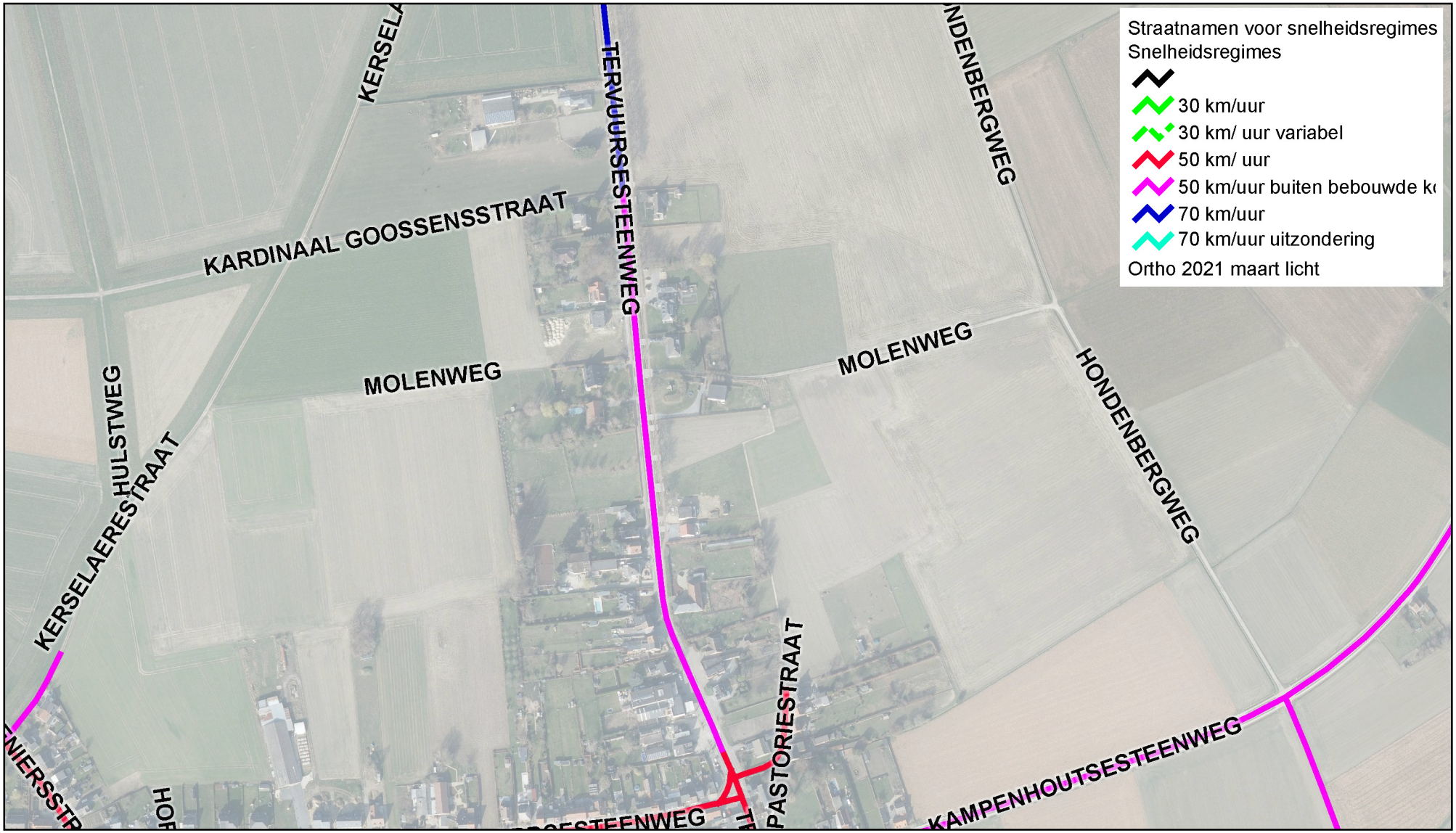

Datum 09.06.2022

Schaal 1/4750