30km/u Lesagestraat

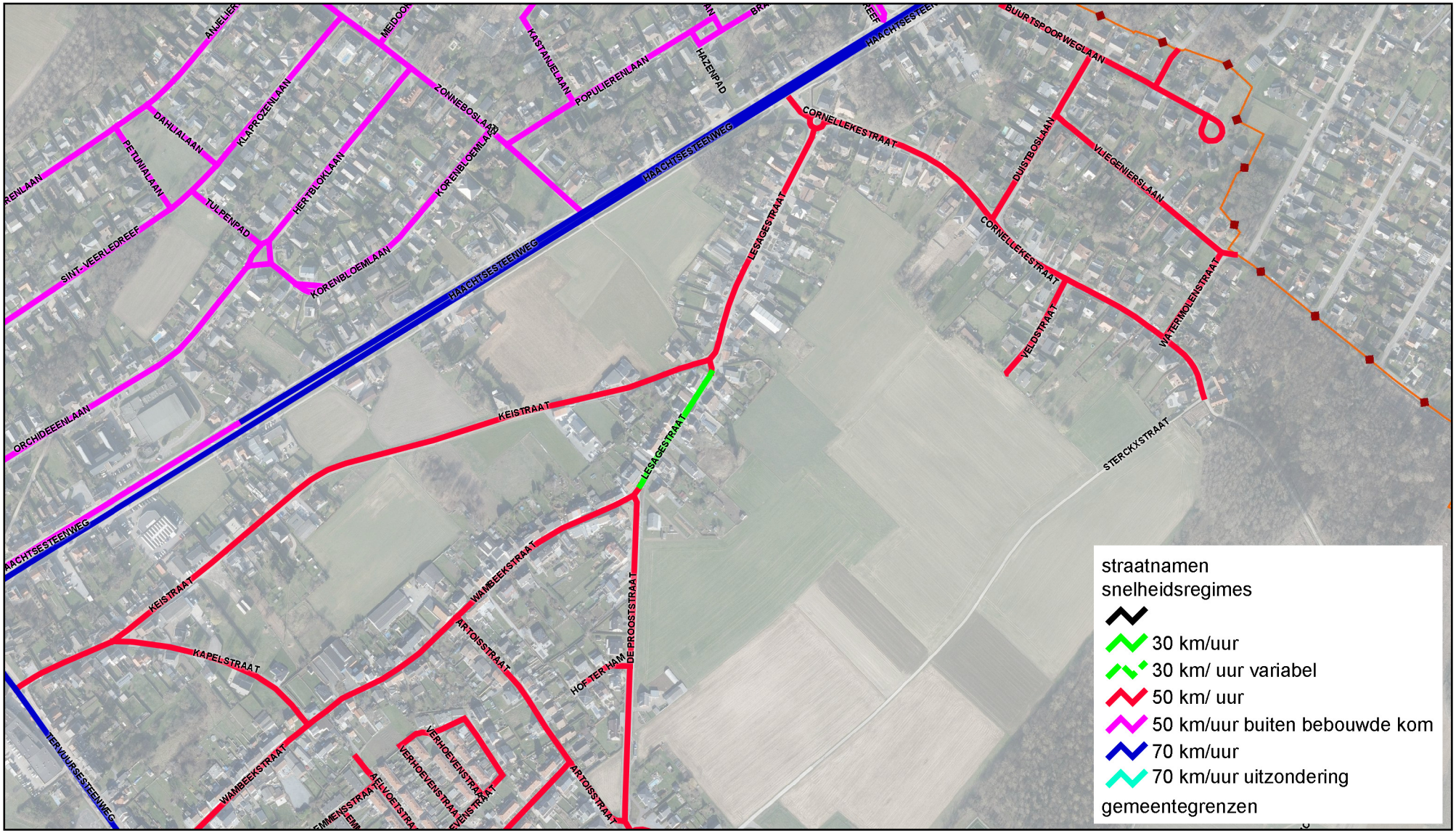

Datum 02.06.2022

Schaal 1/4000